

### Composition

- 1 White silicon protective backing sheet
- 2 Wall art sticker
- 3 Transparent transfer film

### Before application

The surface must be smooth, clean, and dry, without any dust or residue. For windows and enamel surfaces, remove all traces of grease. For painted surfaces, satin-finish or enamel paint work best.

### Storage Conditions

Keep the stickers on a flat surface, in a clean, dry temperate place from 10°C to 25°C (from 50°F to 77°F), out of direct sunlight. The storage duration must not exceed one year.

### Installation Tools (not provided)



Credit card



Soft rag

### Hanging Operations ⚠ Before applying sticker, check adhesive properties of surface with test disk provided.

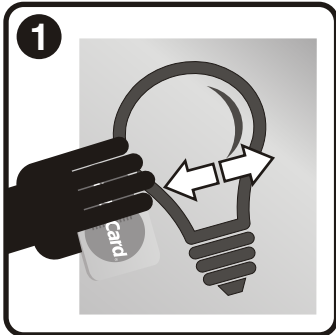

Before application, firmly rub the sticker on a flat surface using a credit card, to ensure good adhesion of the transfer film.

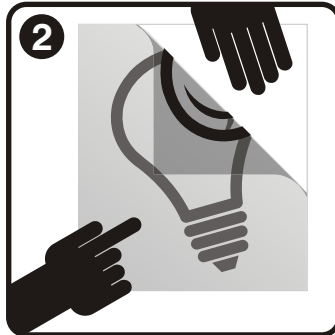

Remove the white silicon protective backing sheet.

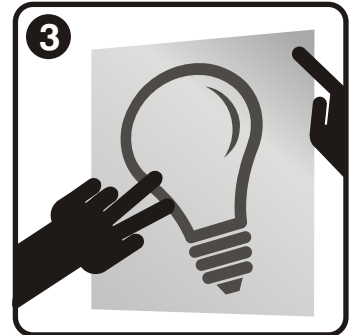

Align sticker on the chosen surface.

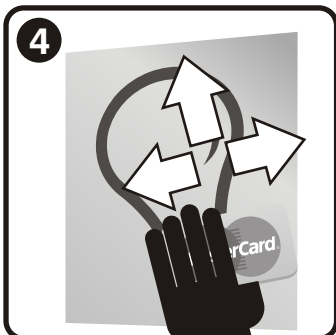

Using a credit card as a squeegee. With a firm, slow movement, work from the centre to the edges of the sticker. Overlap strokes to avoid folds.



Carefully remove the transparent transfer film. (at an angle of 45°)  
If necessary, press on the sticker with a soft rag.



If bubbles are present, use a pin to puncture them and press again on the sticker with a soft rag, and enjoy the results!